

INFO	NAME	ID	YEAR OF BIRTH	STUDY DATE
	icobrain ep 5.x	4714409111	1991	2020-02-04

QC	STATUS	REMARKS
	Approved	No remarks.

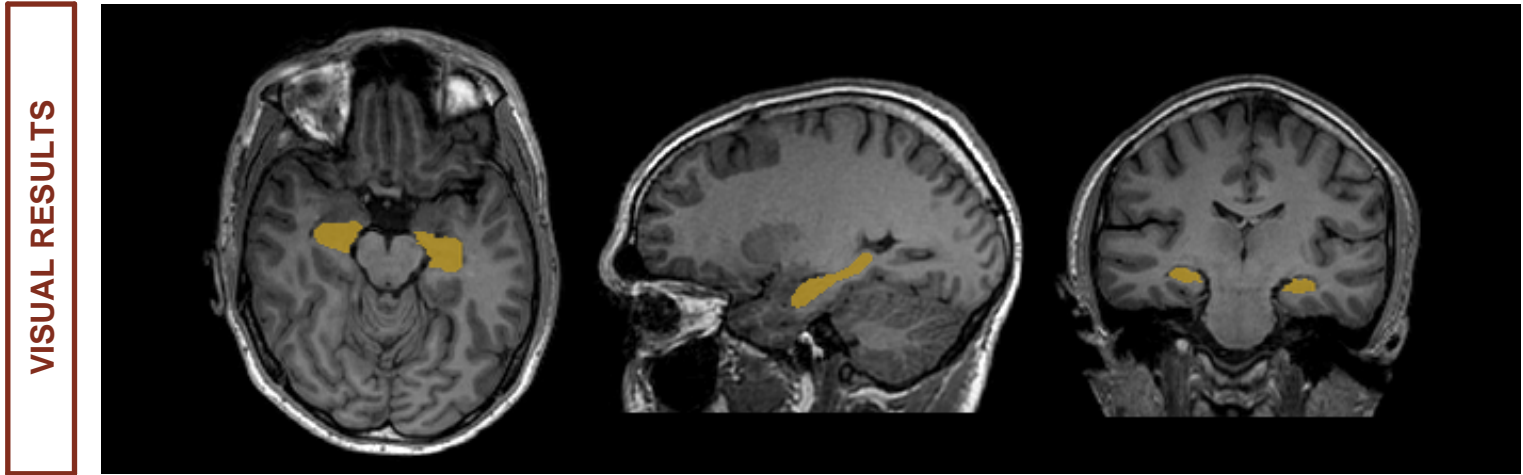

BRAIN VOLUMES

	Total hippocampi	Right hippocampus	Left hippocampus
Volume	9.6 ml*	4.6 ml*	5 ml*
Normal range	7.8 – 10.7 ml*	3.9 – 5.5 ml*	3.8 – 5.3 ml*
Normative percentile	69.2	36.3	91

*Displayed brain volumes are normalized for head size. The normalization factor for this patient equals 0.82.

Hippocampus asymmetry index

Asymmetry index	-8 %
Normal range	-11.4 – 18.8 %
Normative percentile	3.2

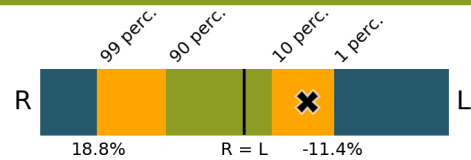

Juxtacortical FLAIR white matter hyperintensities

Volume	0 ml
--------	------